

Lobe den Herren, den mächtigen König

Tempo: ca. 106 bpm
Vorspiel: Tonangabe

Partitur in C-Stimmung

f

M.: Sopran

F Gm Am B^b Csus⁴ C F

Alternativ Rhythm:
(Techno-Style)

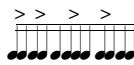

F Gm Am B^b Csus⁴ C F

