Melodie: Christian Gregor 1784
Arrangement: sdg 1999

Partitur in Es-Stimmung / Score in Eb tuning
Tempo: ca. 100 bpm
Vorspiel/Prelude: Takte/Bars 1-4

Weil ich Jesu Schäflein bin

I am Jesus' little lamb

www.gesangbuchlieder.de

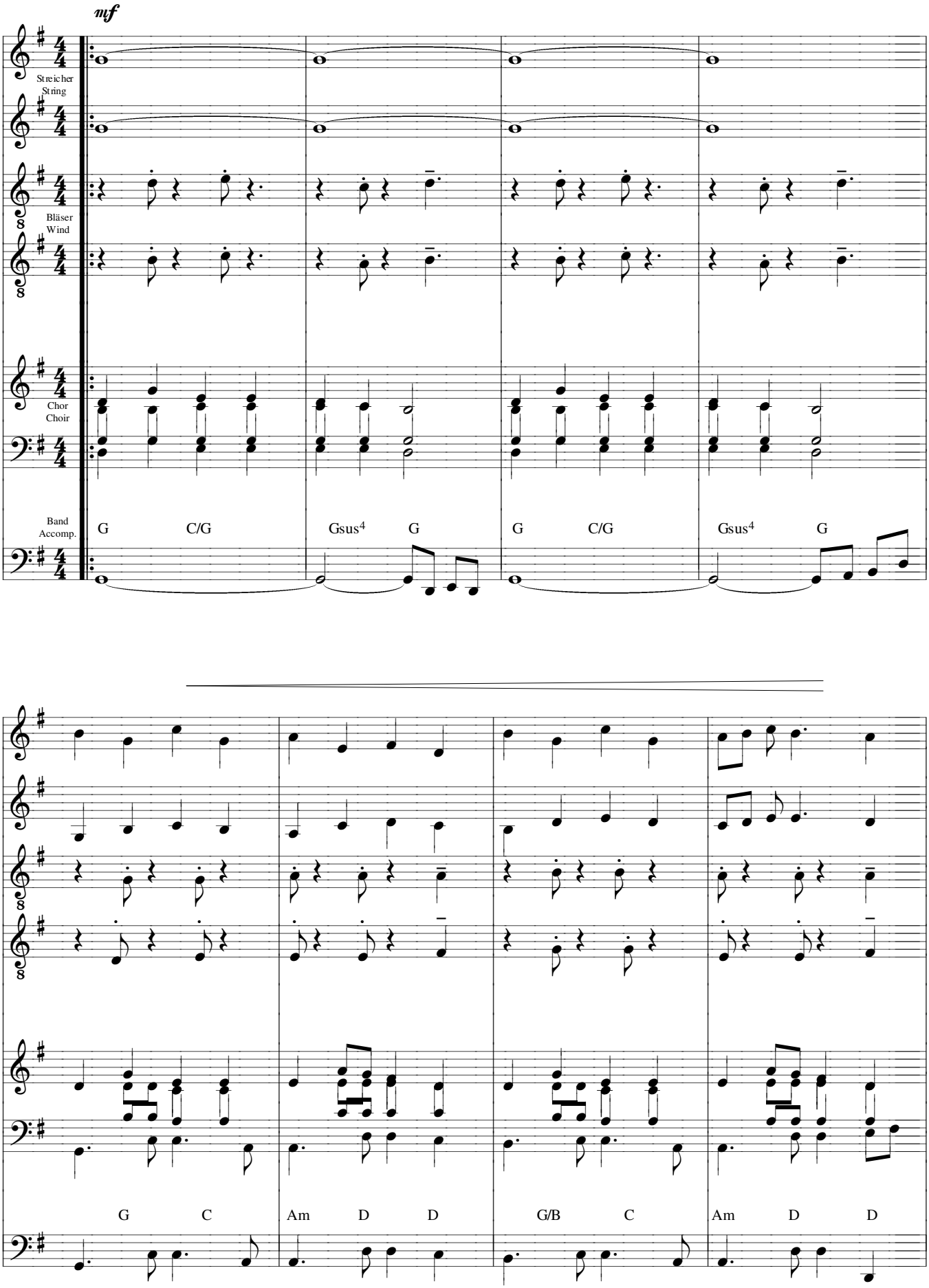

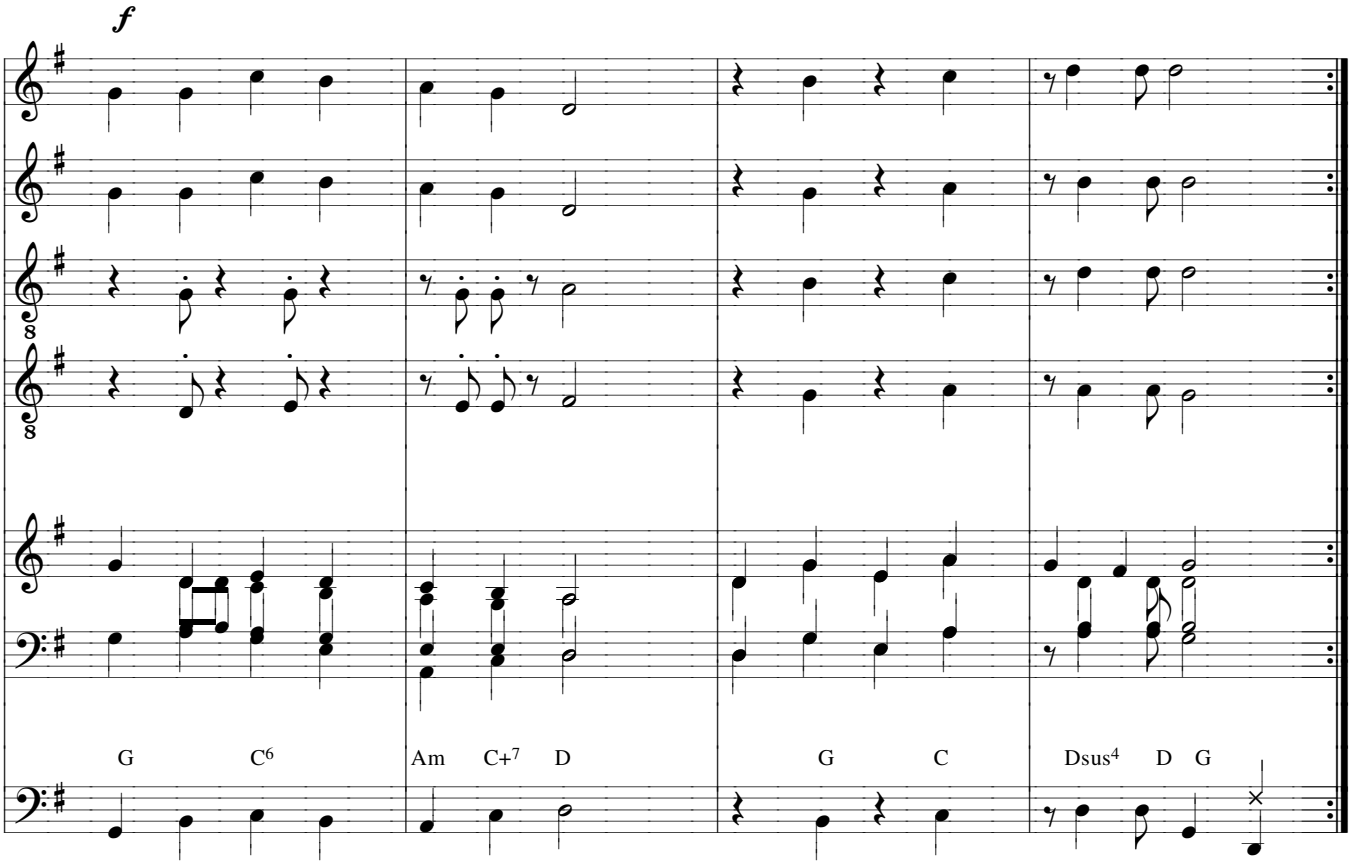
f
G C6 Am C+7 D G C Dsus4 D G